BLACK AND WHITE BARBERSHOP

2201 N Martin Luther King Drive • Milwaukee, WI 53212

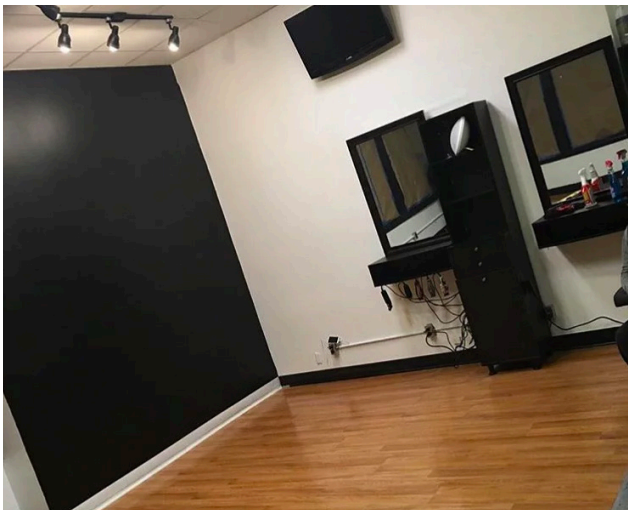

VENUE POINT OF CONTACT

Toni Eichinger
414-763-5868
1041863@gmail.com
http://blackandwhitebarbershop2.booksy.com/

VENUE DESCRIPTION

A local family oriented barbershop with skilled and experienced staff. We specialize in fades, afros, combovers, and pretty much anything else desired.

VENUE INFORMATION

Capacity: 20
Number of Event Spaces: 2
Outdoor Space: No
ADA Accessible: Yes
Employee Makeup: Non-Union Employees
Venue Ownership: Minority-owned

VENUE BREAKDOWN

Space Sq Ft: 850 Sq Ft
Largest Capacity Space: The front
Cocktail Capacity: n/a
Theater Capacity: n/a
Classroom Capacity: n/a
Boardroom Capacity: n/a
Banquet Capacity: n/a